

(K.P.A.)
5-12-2016

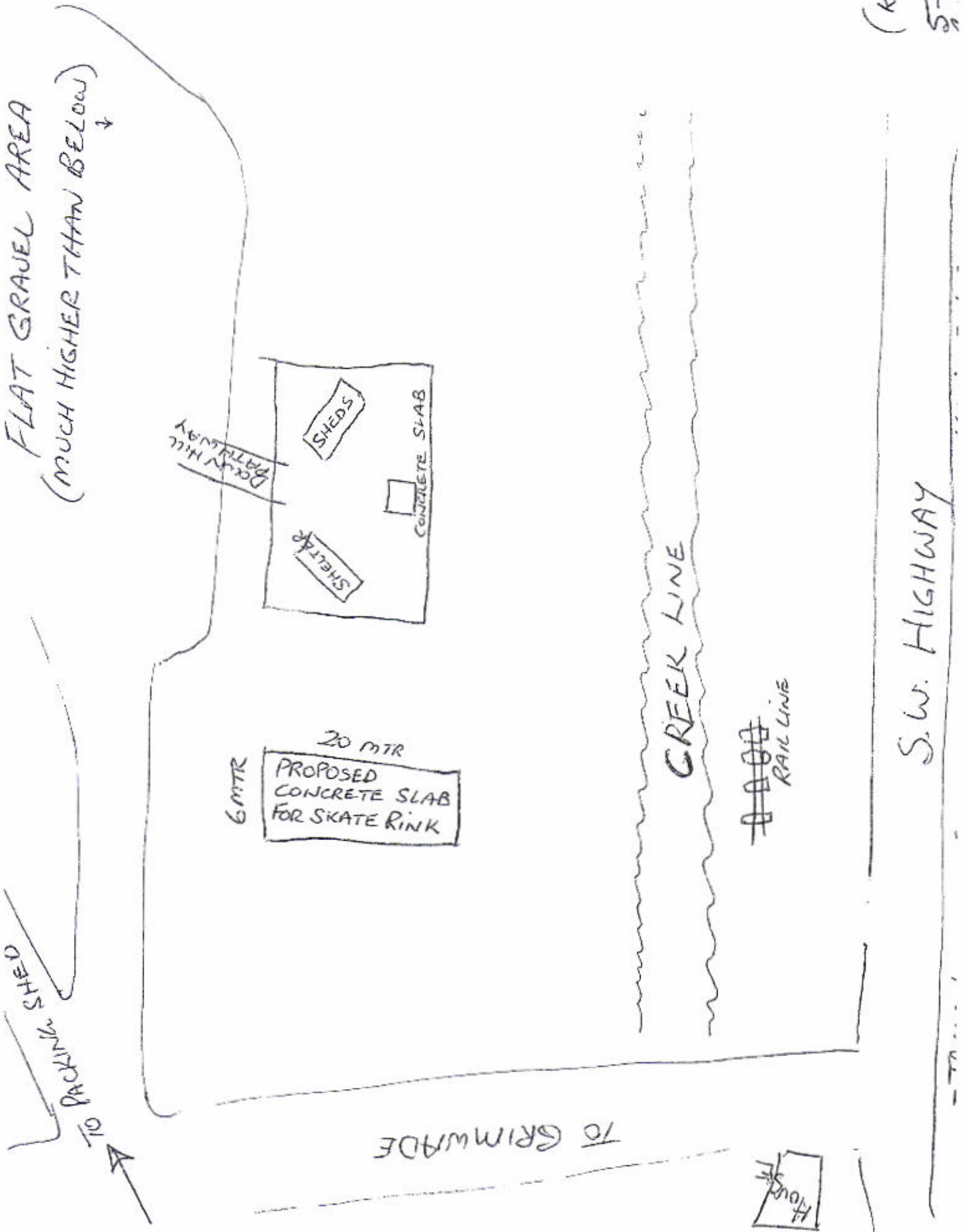

FLAT GRAVEL AREA
(MUCH HIGHER THAN BELOW)
↓

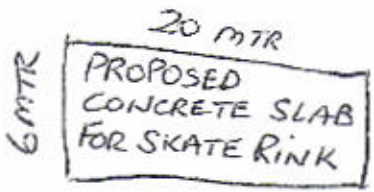

CREEK LINE



S.W. HIGHWAY



IF NO PLASTE USE WET SAND PAD

MIN 100mm OPTIMUM 125mm
25 MPa
CONC

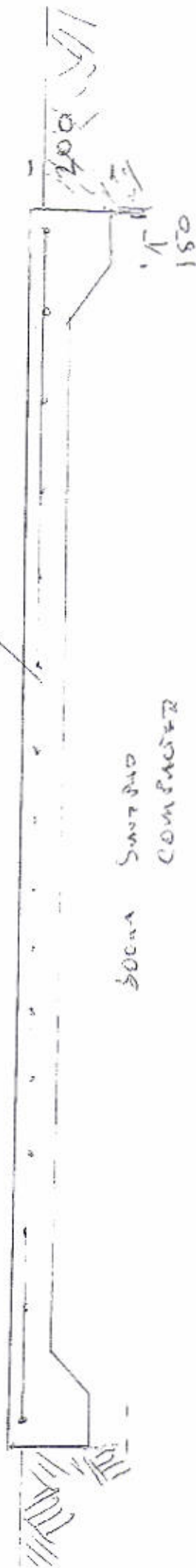

300mm SAND PAD
COMPACTED

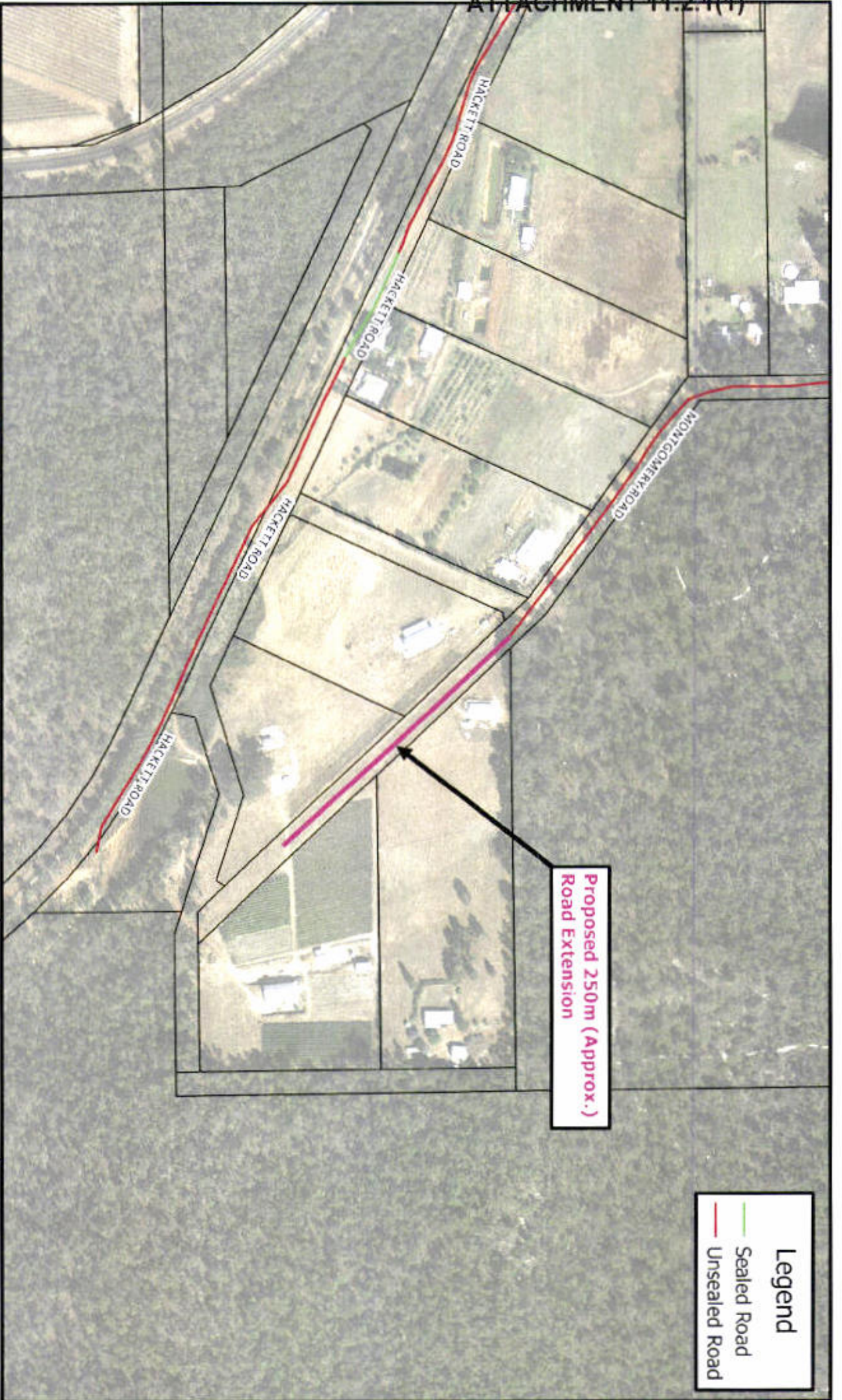

Legend

- Sealed Road
- Unsealed Road

Proposed 250m (Approx.) Road Extension

Map of Donnybrook-Balingup Shire showing the proposed road extension. The map is for informational purposes only and does not constitute an offer of any financial product or service. The Shire of Donnybrook-Balingup is not responsible for any loss or damage arising from the use of this map. The map is subject to change without notice.

MONTGOMERY ROAD
Proposed Road Extension

Shire of Donnybrook-Balingup
Date: 19/01/17

Kate Okeeffe

From: Gary Greirson <gazsurf@outlook.com>
Sent: Wednesday, 30 November 2016 5:49 PM
To: Damien Morgan
Subject: montgomery rd extension

hi Damien good to meet with you today as I said to you my wife and I the owners of 81 Montgomery rd are willing to contribute up to 50% of the build cost to extend Montgomery rd to our property gate ,we are pleased to work with council to facilitate this and understand that funds will be required in advance to be held on our behalf to pay for our share of the the cost of construction kindly place this request to council for consideration that we may obtain approval thankyou for you attendance in this matter gary and sally greirson

Sent from Outlook

--
This email was Malware checked by UTM 9. <http://www.sophos.com>



Donnybrook Men's Sheds Amalgamation Project Plan

December 2016





Prepared for the Shire of Donnybrook-Balingup by Upland Consulting, ABN 54 349 516 925;
www.upland.com.au.

Revision History

Version No.	Date	Note
2.1	22 nd December 2016	Final amendments
2.0	2 nd December 2016	Amended on Discussion Draft feedback
1.0	17 th October 2016	Discussion Draft.

Please note: While every care has been taken in the preparation of this report, no assurances are given that the document is free of error.

The information and recommended actions are provided in good faith and are derived from sources and methods believed to be reliable and accurate. No representation or warranty, express or implied, is made as to the accuracy, completeness or fitness for purpose of this document. It is not a legal opinion. The reader should satisfy him- or herself of its applicability to their situation, before taking any action based on it. Any and all liability for any loss or damage arising from any reliance on information in this document is disclaimed.

© 2016

Table of Contents

Revision History	2
Table of Contents	3
Executive Summary	4
Background	4
Existing Shire Strategies and Plans.....	5
The Social Importance of Men’s Sheds	6
The SWDC Blueprint.....	8
Key Stakeholders	8
The Need for Change	9
Cost Benefit Analysis	10
Risk Analysis	12
Risk Matrix	13
Site Selection	14
Candidate Sites	14
The Sites in Photos	14
Site Considerations.....	19
Concept Plans for the Building	20
Preliminary Costings	21
Potential Funding Sources	21
Ongoing Management and Co-Ordination	22
Project Timeline	23
Appendix A: Abbreviations and Acronyms	25
Appendix B: Reference Documents	25

Executive Summary

Two Men's Shed groups in Donnybrook are both occupying premises now needed for other purposes.

They are happy to amalgamate, and it is proposed to construct a new, purpose-built shed combining the requirements of both groups.

In order to allow funding applications and detailed planning to progress, the Shire of Donnybrook-Balingup has commissioned this project plan.

The critical project milestone that will allow other tasks to proceed is a committed decision from the Shire on which of several candidate locations will be assigned for the new shed.

A very preliminary budget of somewhat over \$500,000 would be prudent at this stage, pending further design work and tendering.

The project is feasible, desirable, cost-effective, and supports adopted objectives and strategies of both the Shire and the South West Development Commission.

Background

Across Australia and elsewhere, the Men's Shed movement, originating in the 1990s, has attracted thousands of members. It has achieved widespread recognition for contributing to men's health, physical and psychological, as well as to hundreds of host communities.

Two Men's Shed groups formed in Donnybrook some years ago, and catered for different areas of interest: woodworking and mechanical/metalworking. They have occupied separate premises and conducted their activities separately, although with some overlapping membership.

Both premises will become unavailable shortly, and the Shire, with the agreement of both groups, wishes to amalgamate the two clubs and provide them with a new, purpose-built facility.