

Chief Executive Officer  
Shire of Donnybrook/Balingup  
PO Box 94  
DONNYBROOK  
WA 6239

Dear Sir,

**APPLICATION FOR ROADSIDE FENCELINE CLEARING**

I intend to replace the boundary fence described below and wish to carry out clearing within the road reserve for this purpose. I therefore request that the Shire carry out an inspection of the site to consider this application and note any necessary conditions.

Address of Property for new Fence	Length of proposed clearing	Number of trees to be removed	Approximate date for clearing to occur

I understand that and agree to the following conditions:

1. This request needs to be assessed and I will be advised of the outcome, the trees and vegetation to be removed will be discussed with the nominated Shire officer.
2. I am responsible for ensuring the fence is constructed along the boundary.
3. For every one (1) native tree removed from the road reserve I will plant two (2) new native trees elsewhere on my property unless otherwise negotiated.
4. The clearing shall be no more than 1.5m from the property boundary.
5. I am responsible for locating all public utilities by contacting the dial before you dig service.
6. Any salvageable material remains the property of Council.
7. I am responsible for the costs associated with clearing.
8. I am to maintain a safe worksite in the construction of the fence and clearing activities.
9. I will be required to leave the verge tidy adjacent to the new fence, which includes the removal of vegetation that is unkempt and presents a fire hazard.
10. I will be required to submit a traffic management plan to the Shire for approval where it is necessary for plant or machinery to operate on the roadside of the verge to carry out the proposed works.

Yours faithfully,

Applicant Name:.....Contact Number:.....

Signature:.....

Address:.....

Email address:.....

Date:.....

## Road Side Fence line Clearing

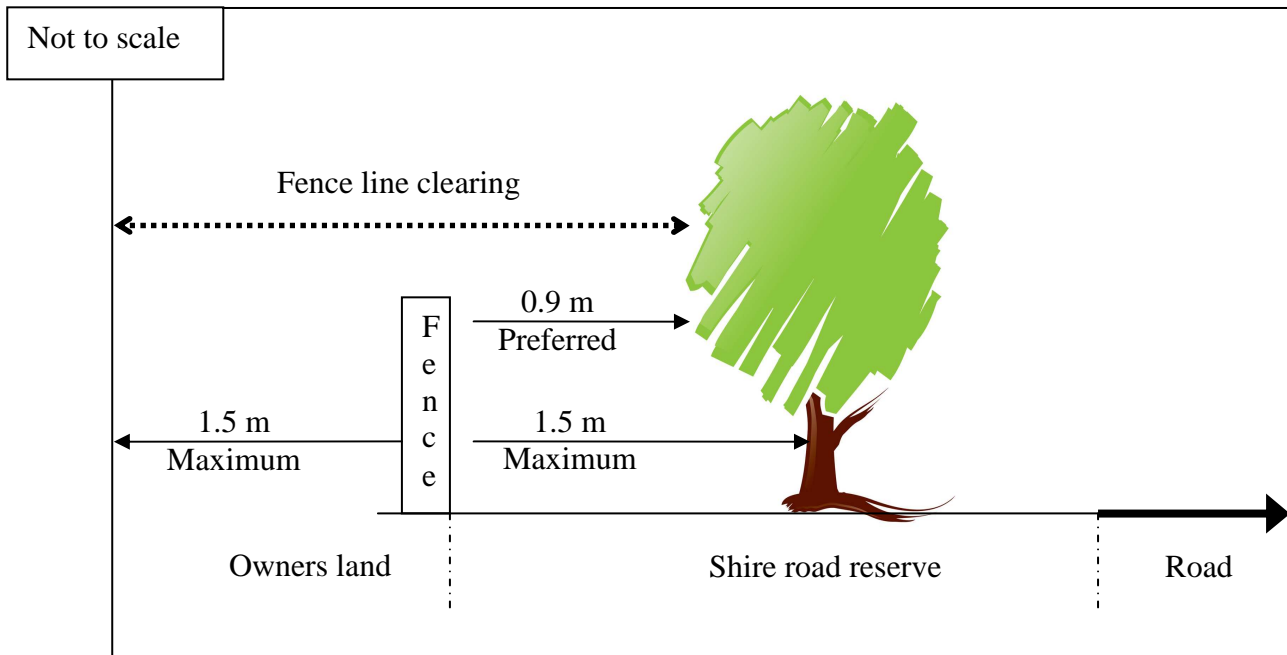

- Dial before you dig                      PHONE : 1100
- Any one (1) tree knocked down must be replaced by Two (2) trees on your property.
- If **more than 1.5m** cleared a permit costing between **\$50-\$200** is required from Department of Environment and Regulation.
- All costs associated with fencing and clearing will be landowners.
- Road verge adjacent new fence to be left tidy including all material that may be a fire hazard.
- Read all conditions attached to clearing application.